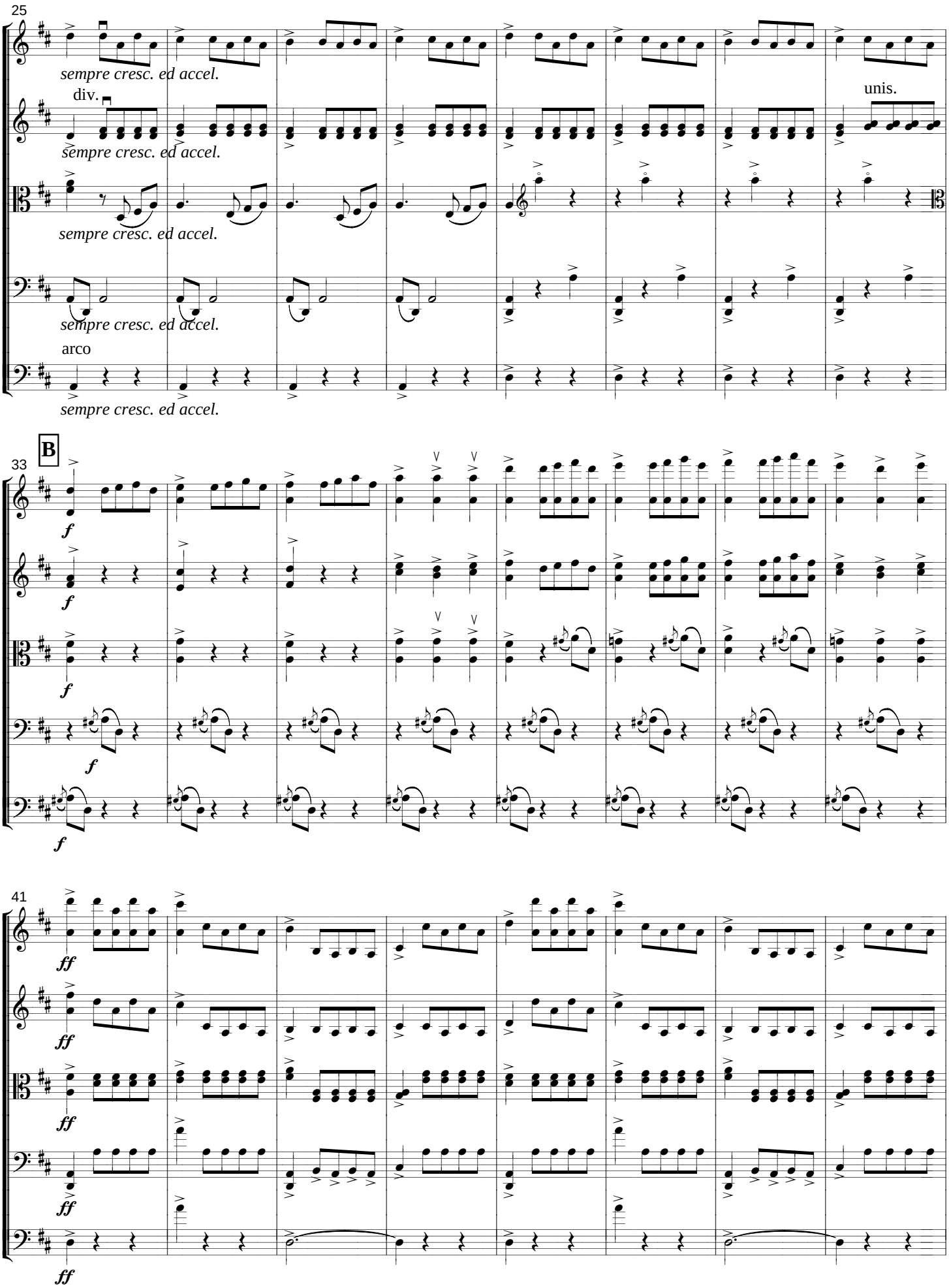
25
sempre cresc. ed accel.
div.
unis.
sempre cresc. ed accel.
sempre cresc. ed accel.
sempre cresc. ed accel.
arco
sempre cresc. ed accel.
B
33
f
41
ff