Three Dance Episodes from 'On the Town'

Arrangement for 2 Pianos 4 Hands
by Laurent BEECKMANS

Leonard BERNSTEIN

I. The Great Lover

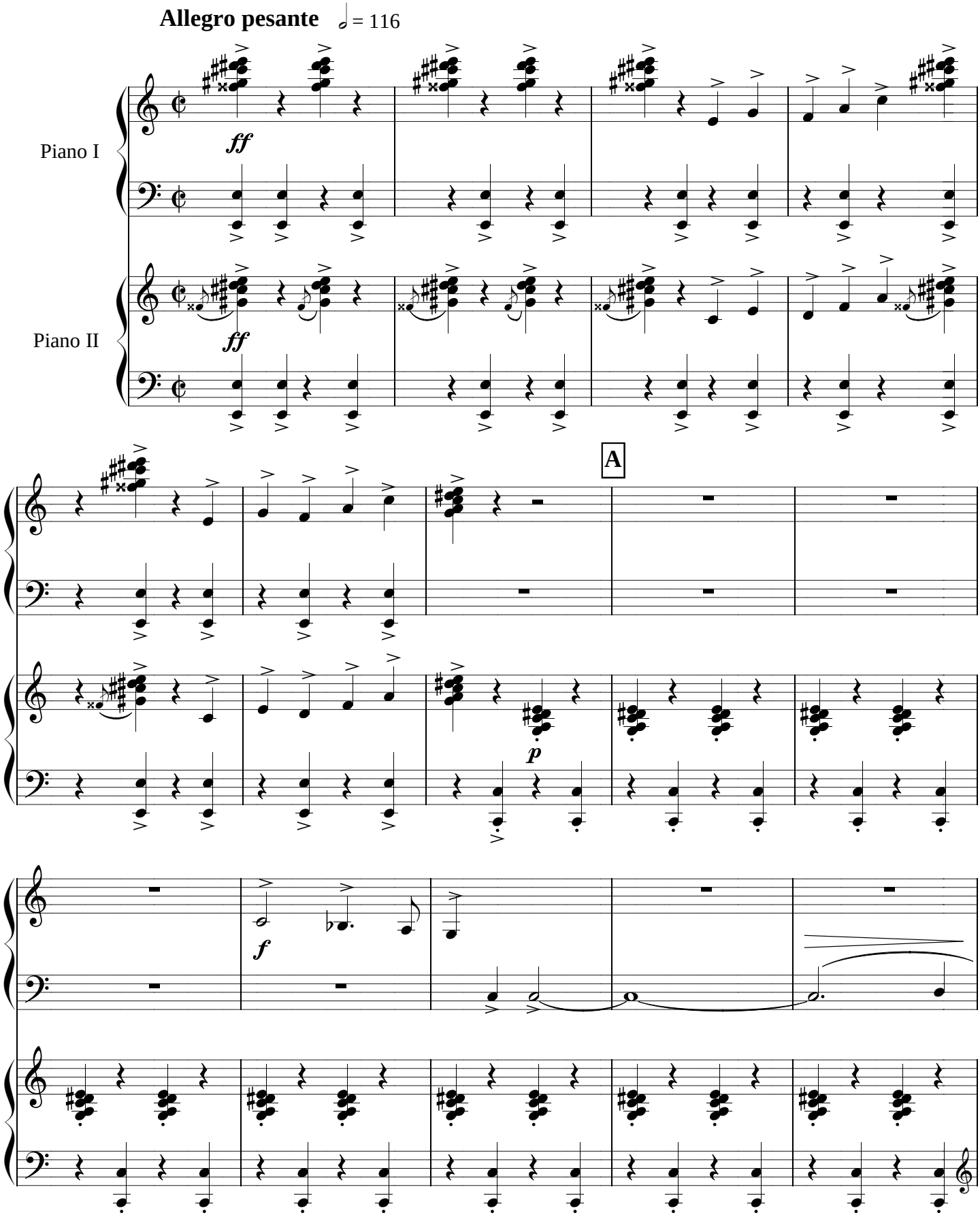

© Copyright 1945, 1968 by M. Witmark & Sons. Copyright renewed.
Arranged by permission of Sheet Music Press Copyrighted Works Program.
This arrangement © 2020 Geyser Music Edition - GME0066