TOCCATA UND FUGE D-MOLL

Freie Bearbeitung für 4 Klaviere
von Laurent BEECKMANS

Johann Sebastian BACH
BWV 565

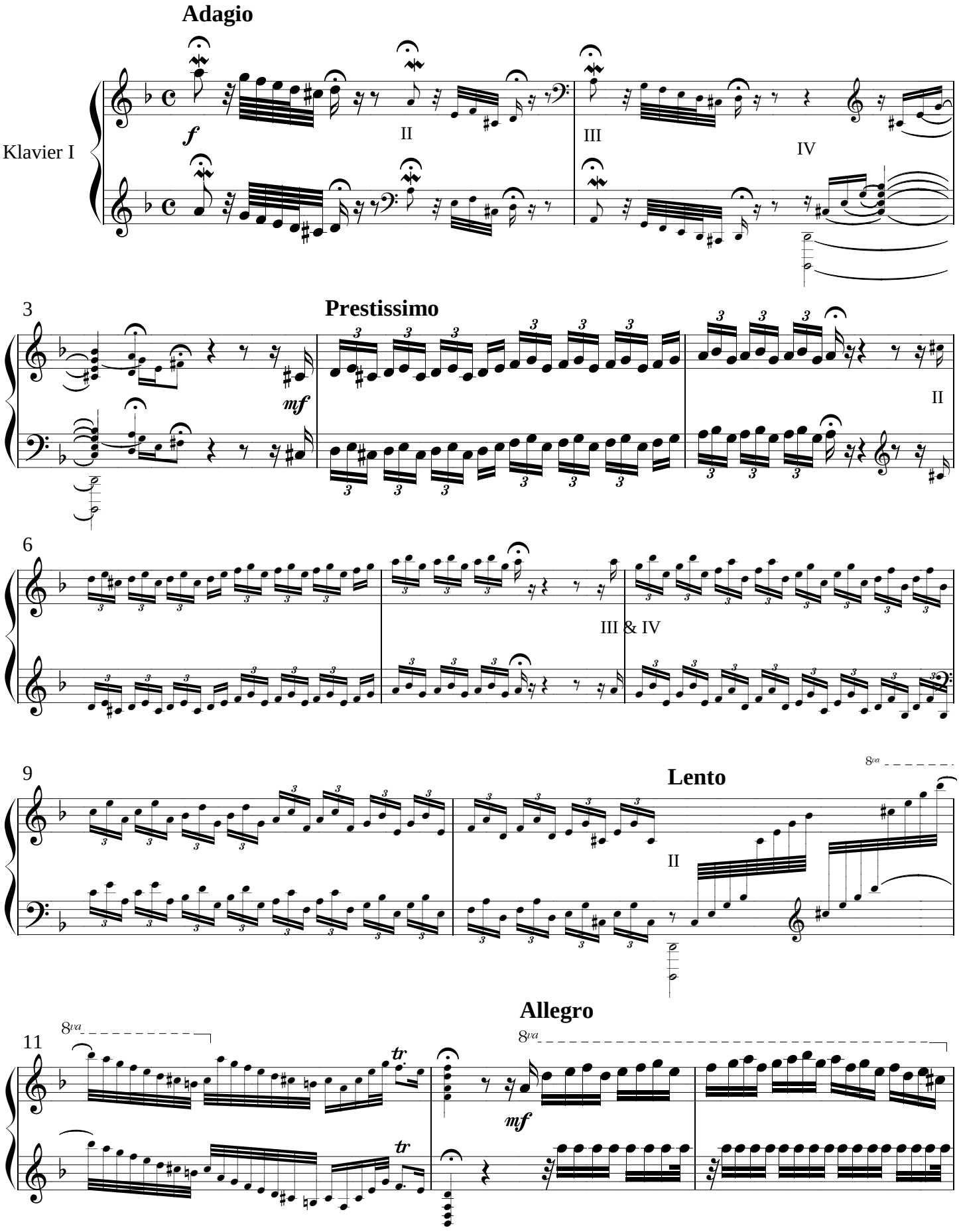

© 2020 Geyser Music Edition